FILED BOOK 222 PAGE 1096

#13825 Filed This 6 day of Dec. 19 68
And Recorded in Vol 222 Page 119 at 4:12 P.M.
Ollie Farnsworth
Register Mesne Conveyance Greenville County, S. C.

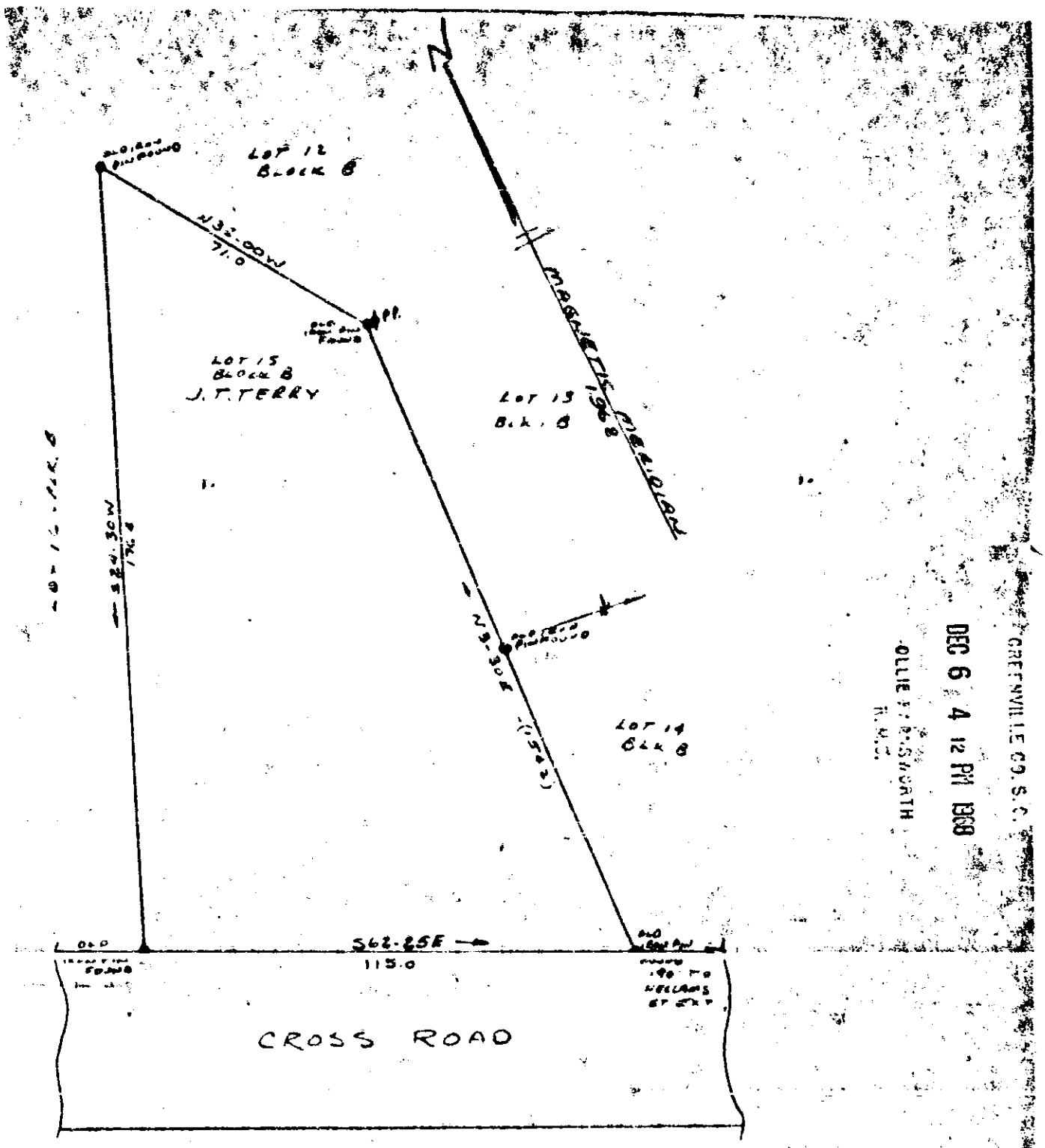

GREENVILLE CO. S.C.
DEC 6 4 12 PM 1968
OLLIE FARNSWORTH
R.M.C.

PLAT OF PROPERTY OF
JAMES T. TERRY

LOCATED ON CROSS STREET, NEAR CITY OF FOUNTAIN INN, IN FRIENDSHIP HEIGHTS, GREENVILLE COUNTY, SOUTH CAROLINA

SCALE: 1" = 30' 13825 11-19-68 R. M. Clayton, L.S. #1896

333-119

119